



IF IDENTITIES COULD TALK

By: Alaa Shhub, Cristina Marin, Diana Morales,
Roc'kale Bowman

OUTLINE

1

Influences

Family, Imposter Syndrome, Survivors
Guilt

2

Financial Stability

Financial Aid, Family Support

3

Creating Agency

Responsibility, Self Advocacy,
Independence

4

FREE Resources

On-Campus, Off-Campus



This is David

Student Name	Student ID	Grade	Gender	Birthdate	Counselor	Transcript of Student Progress																																																																																												
	0000840637	12	Male	7/28/2002	Fletcher, L																																																																																													
Parent/guardian name, address, telephone																																																																																																		
Crs-ID	Course Title	Mark	Att/Cmp	Crs-ID	Course Title	Mark	Att/Cmp	Crs-ID	Course Title	Mark	Att/Cmp																																																																																							
Grade 8 Fall 2015-2016			Compton College			p 8512A			US History A C 5.00 5.00																																																																																									
Bunche Middle School			+ p 4522CC			Mus App Survey D 10.00 10.00			El Camino College																																																																																									
+ p 4020	Algebra I H (P)	C	5.00 5.00	Credit Att: 10.00 Cmp: 10.00 AGPA: 2.00			+ p 8510CC			Political Sci 1 C 10.00 10.00																																																																																								
Credit and GPA rules vary for MS Courses			Grade 10 Fall 2017-2018			+ p 9951CC			English 1A F 13.33 0.00																																																																																									
Grade 8 Spring 2015-2016			Early College High School			Credit Att: 48.33 Cmp: 35.00 AGPA: 2.07			Grade 11 Spring 2018-2019																																																																																									
Bunche Middle School			0980			Advisory P 0.00 0.00			Early College High School																																																																																									
+ p 4020	Algebra I H (P)	B	5.00 5.00	+ p 2028A	English 2A (H)	A	5.00 5.00	+ p 2042B	AP Eng Lang B	C-	5.00 5.00																																																																																							
Credit and GPA rules vary for MS Courses			+ p 2391A	AVID 10A	A	5.00 5.00	p 2392B	AVID 11B	C	5.00 5.00																																																																																								
Grade 9 Fall 2016-2017			+ p 2515CC	Spanish 1	A	13.33 13.33	p 4109B	Int Math 3B	C+	5.00 5.00																																																																																								
Early College High School			p 4107A	Int Math 2A	B	5.00 5.00	+ p 7014B	Chemistry B (H)	C	5.00 5.00																																																																																								
* 1526A	Study Skills A	P	2.50 2.50	p 7026A	Env Science A	A-	5.00 5.00	p 8512B	US History B	C+	5.00 5.00																																																																																							
+ p 2024A	English 1A (H)	C	5.00 5.00	+ p 8554A	AP World Hist A	B	5.00 5.00	El Camino College																																																																																										
p 2390A	AVID 9A	B	5.00 5.00	* 9008A	Phys Educ 2A	A	5.00 5.00	+ p 4114CC	Math 150: Stats	A	13.33 13.33																																																																																							
+ p 4028A	Algebra 2A (H)	F	5.00 0.00	Credit Att: 43.33 Cmp: 43.33 AGPA: 4.35			+ p 9951CC	English 1A	B	13.33 13.33																																																																																								
+ p 7010A	Biology A (H)	C	5.00 5.00	Grade 10 Spring 2017-2018			Credit Att: 51.66 Cmp: 51.66 AGPA: 3.48																																																																																											
+ p 8558A	AP Human Geo A	C-	5.00 5.00	Early College High School			--WORK IN PROGRESS--																																																																																											
* 9003A	Phys Educ 1A	B+	5.00 5.00	0980	Advisory	P	0.00 0.00	Early College High School																																																																																										
Compton College			+ p 2028B	English 2B (H)	B	5.00 5.00	* 1402A	SAT Prep A		2.50 0.00																																																																																								
+ p 6002CC	Contemp Health1	C	10.00 10.00	p 2391B	AVID 10B	A	5.00 5.00	p 2033A	English ERWC 4A		5.00 0.00																																																																																							
Credit Att: 40.00 Cmp: 35.00 AGPA: 2.57			p 4107B	Int Math 2B	D-	5.00 5.00	p 2392A	AVID 11A		5.00 0.00																																																																																								
Grade 9 Spring 2016-2017			p 7026B	Env Science B	C	5.00 5.00	p 4119A	Math & Stats A		5.00 0.00																																																																																								
Early College High School			+ p 8554B	AP World Hist B	C	5.00 5.00	p 7031A	Anat/Phys A		5.00 0.00																																																																																								
* 1526B	Study Skills B	A	5.00 5.00	* 9008B	Phys Educ 2B	B	5.00 5.00	p 8508	Economics		5.00 0.00																																																																																							
+ p 2024B	English 1B (H)	C	5.00 5.00	Credit Att: 30.00 Cmp: 30.00 AGPA: 2.80			p 8513A	Leadership A		5.00 0.00																																																																																								
p 2390B	AVID 9B	B	5.00 5.00	Grade 10 Summer 2017-2018			p 9555A	Edgenuity 1A		5.00 0.00																																																																																								
+ p 4106B	Int Math 1B (H)	A	5.00 5.00	Compton College			Total Credit: 37.50																																																																																											
+ p 7010B	Biology B (H)	B	5.00 5.00	+ p 2519CC	Spanish 3	B	13.33 13.33																																																																																											
+ p 8558B	AP Human Geo B	B-	5.00 5.00	Credit Att: 13.33 Cmp: 13.33 AGPA: 4.00																																																																																														
* 9003B	Phys Educ 1B	A-	5.00 5.00	Grade 11 Fall 2018-2019																																																																																														
Compton College			Early College High School																																																																																															
+ p 2408CC	Public Speaking	F	10.00 0.00	+ p 2042A	AP Eng Lang A	C	5.00 5.00																																																																																											
Credit Att: 45.00 Cmp: 35.00 AGPA: 2.71			p 2392A	AVID 11A	A	5.00 5.00																																																																																												
Grade 9 Summer 2016-2017			p 4109A	Int Math 3A	C	5.00 5.00																																																																																												
			+ p 7014A	Chemistry A (H)	C	5.00 5.00																																																																																												
Course Tags: * = Non Academic + = Honors (weighted) p = College Prep r = Repeated																																																																																																		
<table border="1"> <thead> <tr> <th></th> <th>Weighted</th> <th>Non-Wgtd</th> </tr> </thead> <tbody> <tr> <td>Acad GPA (9-12)</td> <td>3.0375</td> <td>2.4062</td> </tr> <tr> <td>Acad GPA (10-12)</td> <td>3.2264</td> <td>2.6415</td> </tr> <tr> <td>Total GPA (9-12)</td> <td>3.0857</td> <td>2.5086</td> </tr> <tr> <td>Credit Attempted:</td> <td>294.15</td> <td></td> </tr> <tr> <td>Credit Completed:</td> <td>265.82</td> <td></td> </tr> <tr> <td>Class Size:</td> <td>78</td> <td></td> </tr> <tr> <td>Class Rank: 72</td> <td>10-12 Rank: 67</td> <td></td> </tr> <tr> <td colspan="3">Ranked by Weighted Academic GPA</td> </tr> </tbody> </table>							Weighted	Non-Wgtd	Acad GPA (9-12)	3.0375	2.4062	Acad GPA (10-12)	3.2264	2.6415	Total GPA (9-12)	3.0857	2.5086	Credit Attempted:	294.15		Credit Completed:	265.82		Class Size:	78		Class Rank: 72	10-12 Rank: 67		Ranked by Weighted Academic GPA			<table border="1"> <thead> <tr> <th colspan="4">CREDIT SUMMARY</th> </tr> <tr> <th>Subject Area</th> <th>Credit Req'd</th> <th>Compl</th> <th>Needed</th> </tr> </thead> <tbody> <tr> <td>Mathematics</td> <td>30.00</td> <td>30.00</td> <td>-</td> </tr> <tr> <td>Science</td> <td>20.00</td> <td>20.00</td> <td>-</td> </tr> <tr> <td>Physical Education</td> <td>20.00</td> <td>20.00</td> <td>-</td> </tr> <tr> <td>VAPA/WorldLang/CTI</td> <td>10.00</td> <td>10.00</td> <td>-</td> </tr> <tr> <td>English 1</td> <td>10.00</td> <td>10.00</td> <td>-</td> </tr> <tr> <td>English 2</td> <td>10.00</td> <td>10.00</td> <td>-</td> </tr> <tr> <td>English 3</td> <td>10.00</td> <td>10.00</td> <td>-</td> </tr> <tr> <td>English 4</td> <td>10.00</td> <td>10.00</td> <td>-</td> </tr> <tr> <td>World History</td> <td>10.00</td> <td>10.00</td> <td>-</td> </tr> <tr> <td>US History</td> <td>10.00</td> <td>10.00</td> <td>-</td> </tr> <tr> <td>Government/Economi</td> <td>10.00</td> <td>10.00</td> <td>-</td> </tr> <tr> <td>Electives</td> <td>70.00</td> <td>115.82</td> <td>-</td> </tr> <tr> <td>* TOTALS *</td> <td>220.00</td> <td>265.82</td> <td>-</td> </tr> </tbody> </table>						CREDIT SUMMARY				Subject Area	Credit Req'd	Compl	Needed	Mathematics	30.00	30.00	-	Science	20.00	20.00	-	Physical Education	20.00	20.00	-	VAPA/WorldLang/CTI	10.00	10.00	-	English 1	10.00	10.00	-	English 2	10.00	10.00	-	English 3	10.00	10.00	-	English 4	10.00	10.00	-	World History	10.00	10.00	-	US History	10.00	10.00	-	Government/Economi	10.00	10.00	-	Electives	70.00	115.82	-	* TOTALS *	220.00	265.82	-
	Weighted	Non-Wgtd																																																																																																
Acad GPA (9-12)	3.0375	2.4062																																																																																																
Acad GPA (10-12)	3.2264	2.6415																																																																																																
Total GPA (9-12)	3.0857	2.5086																																																																																																
Credit Attempted:	294.15																																																																																																	
Credit Completed:	265.82																																																																																																	
Class Size:	78																																																																																																	
Class Rank: 72	10-12 Rank: 67																																																																																																	
Ranked by Weighted Academic GPA																																																																																																		
CREDIT SUMMARY																																																																																																		
Subject Area	Credit Req'd	Compl	Needed																																																																																															
Mathematics	30.00	30.00	-																																																																																															
Science	20.00	20.00	-																																																																																															
Physical Education	20.00	20.00	-																																																																																															
VAPA/WorldLang/CTI	10.00	10.00	-																																																																																															
English 1	10.00	10.00	-																																																																																															
English 2	10.00	10.00	-																																																																																															
English 3	10.00	10.00	-																																																																																															
English 4	10.00	10.00	-																																																																																															
World History	10.00	10.00	-																																																																																															
US History	10.00	10.00	-																																																																																															
Government/Economi	10.00	10.00	-																																																																																															
Electives	70.00	115.82	-																																																																																															
* TOTALS *	220.00	265.82	-																																																																																															
District Enter: 8/13/2007																																																																																																		
School Enter: 8/15/2016																																																																																																		
Class of 2020																																																																																																		
State ID# 5167345522																																																																																																		
This transcript is unofficial unless signed by a school official.						Signature: _____ Date: _____																																																																																												



I am David

It's all about
telling a story...

INFLUENCES ON YOUR IDENTITIES



FAMILY

Cultural Norms, Gender Stereotypes, Loving Concerns

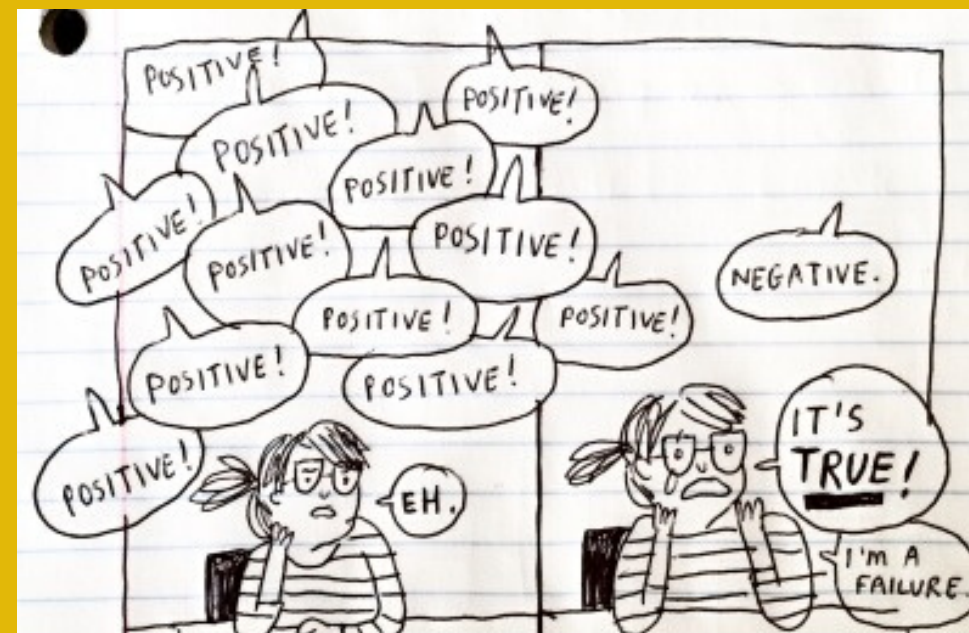

IMPOSTER SYNDROME

Inability to believe that ones success is deserved



SURVIVORS GUILT

Feelings that can arise from having succeeded & escaped

Who is a First-Generation College Student?

A student whose parent(s)/legal guardian(s) have not completed a bachelor's degree in the US.

Percentage of first-gen undergraduates in public institutions



Post Secondary Completion Rates within 6-Years of Matriculation by First Generation and Low-Income Status

	Bachelor's Degree Earned	Associate's Degree or Other Credentials Earned	Still Enrolled	Dropped Out
Low-Income and First Generation	10.9%	26.1%	16.1%	46.8%
Low-Income, not First Generation	24.1%	18.8%	16.5%	40.6%
First Generation, not Low-Income	24.9%	21.8%	15.5%	37.9%
Not First Generation or Low-Income	54.0%	9.3%	13.4%	23.3%

FINANCIAL STABILITY

FAFSA

- For US citizens, permanent residents, eligible non-citizen.
- Eligible for Pell Grant, Cal Grant, Institutional Grant, Loans, Work Study, Middle Class Scholarship

CA DREAM ACT

- Undocumented students, DACA eligible, meet AB540
- Eligible for Cal Grant, Scholarships, Dream Loan, Institutional Aid

FAMILY SUPPORT

- Pressure to work
- Tax Documents
- Undocumented parents
- Parents live in another country

UNDOCUMENTED STUDENTS

- Fear of being known
- "Whats the point" mentality

Creating Agency



Reach out to Resources
On-Campus

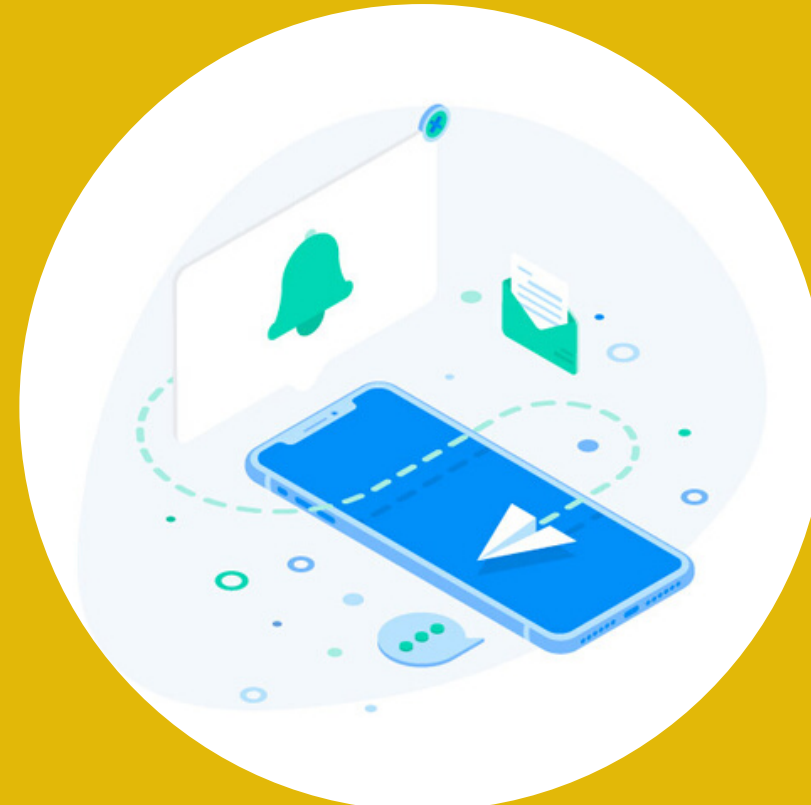

Phone Calls/Emails



Organization &
Accountability

WHAT RESOURCES ARE AVAILABLE

HIGH SCHOOL

- EOP
- Summer Bridge
- Immigrants Rising
- Fee Waivers
- Scholarships
- Research Organizations
- College Fairs



COLLEGE

- Food Banks
- Emotional Support
- Free Tutoring
- Test Banks
- Join Organizations & Clubs

Scholarships/College Resources Guide

A) FAFSA [link](#)

B) Estimate your FAFSA Aid [Tool](#)

C) Scholarships

* If a Scholarship is asking for you to PAY, its a SCAM!!! #runaway *

- [Big Future](https://bigfuture.collegeboard.org/scholarship-search) <https://bigfuture.collegeboard.org/scholarship-search>(450+ Scholarships tailored for you)
- [Career One Stop Scholarship Search Engine](https://www.careeronestop.org/Toolkit/Training/find-scholarships.aspx)
<https://www.careeronestop.org/Toolkit/Training/find-scholarships.aspx>
- [Asian and Pacific Islander American Scholarship](http://apiasf.org/scholarships.html)
<http://apiasf.org/scholarships.html>
- Congresswoman [Roybal Allard Scholarships and resources](https://roybal-allard.house.gov/students/) (50+ Scholarships)
 - <https://roybal-allard.house.gov/students/>
- [Maldef Scholarships](http://www.maldef.org/leadership/scholarships/) (70+ Scholarships)
 - <http://www.maldef.org/leadership/scholarships/>*Note, these dates are for last years cycle BUT if you can click on the website links and it will tell you THIS years scholarship deadline
- [Fastweb Scholarship Search Engine Scholarships.com](http://www.fastweb.com)
<http://www.fastweb.com> (can search by Ethnicity, Grades, SAT scores, Gender, etc...)
- [UNCF Minority Student Scholarships](https://uncf.org/scholarships)
<https://uncf.org/scholarships>
- [Middle Class Scholarship for UC's](https://www.csac.ca.gov)
<https://www.csac.ca.gov>
- [California Chafee Grant for Foster Youth](https://chafee.csac.ca.gov/)
<https://chafee.csac.ca.gov/>
- [Unigo Scholarship Search Engine](https://www.unigo.com)
<https://www.unigo.com>
- [Latino Caucus Scholarship](http://www.clpcf.org/scholarship-program)
<http://www.clpcf.org/scholarship-program>
- [Black Caucus Scholarship](https://blackcaucus.legislature.ca.gov/clbc-scholarship-program)
<https://blackcaucus.legislature.ca.gov/clbc-scholarship-program>
- [Raise Me](https://www.raise.me/)
<https://www.raise.me/>



FAFSA
Federal Student Aid
An office of the U.S. Department of Education



"100% Meet Need" College List- (aka give LOTS of financial aid if you need it)

- <http://blog.collegegreenlight.com/blog/colleges-that-meet-100-of-student-financial-need/>

**What made college seem possible for you?
Questions?**

Thank you!!